

Recent revision history	#	Description	Date
D	RADIOISOTOPE ROOM EXPANDED AND ROOMS MOVED	13/05/16	
E	FOR FF&E MILESTONE PACKAGE	24/05/16	
F	ADDITIONAL STORAGE WORKSPACE	20/09/16	
G	WORKPLACE DESK NUMBERS ADDED	10/11/16	
H	OPEN AREA DOOR SWITCHES SETOUTS ADDED	13/11/16	
J	DOOR SWITCHES UPDATED	21/11/16	
K	CARD READER POSITIONS UPDATED	28/11/16	

Notes & Legend
 Contractor must verify all dimensions on site before commencing work or preparing shop drawings. Do not scale drawings.

DOCUMENT REVIEW	
Brookfield Multiplex Constructors Pty Ltd	
<input type="checkbox"/>	A - Acceptable for Construction
<input type="checkbox"/>	B - Acceptable for Construction subject to comments. Correct and Resubmit
<input type="checkbox"/>	C - Unacceptable for Construction. Correct and Resubmit for Review
<input type="checkbox"/>	D - Drawing on Hold

Reviewed: _____ Date: _____
 These documents have been reviewed for conformity with design intent. Acceptance does not mean approval of dimensions, size or weights nor does it relieve the Subcontractor and/or the Consultant from responsibility for errors, omissions or compliance with the obligations and/or requirements of the Contract and/or Subcontract.

26 - FF&E DRAWING NOTES:
 1: ALL 26-SERIES FFE PLANS ARE TO BE READ IN CONJUNCTION WITH THE 45-SERIES ROOM LAYOUT DRAWINGS AND THE 42-SERIES WET AREA DRAWINGS.

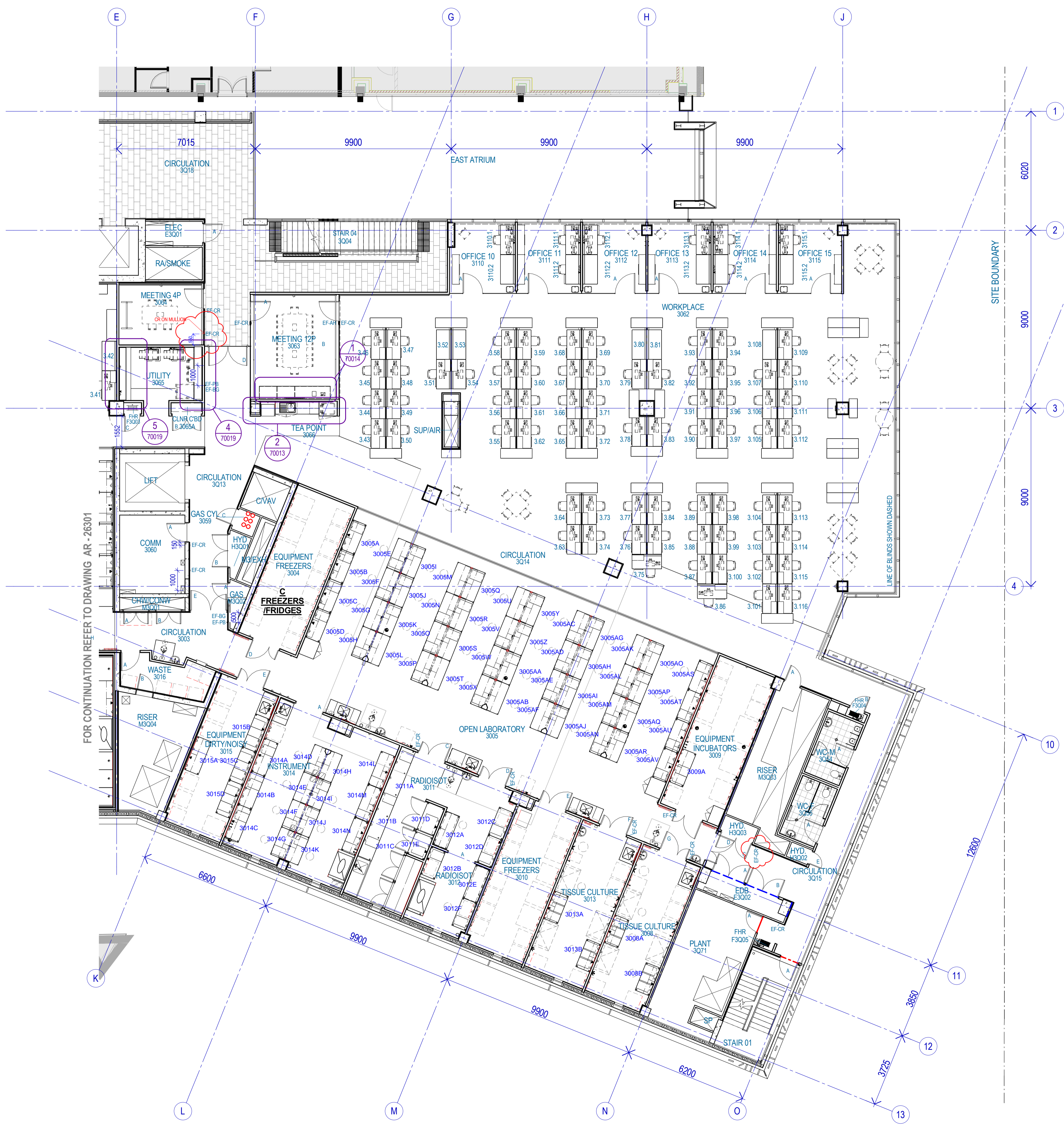

FOR CONTINUATION REFER TO DRAWING AR - 26301

Hydraulic / Fire

Electrical / ICT / AV

Mechanical / Gases / VT

Structure / Civil

Landscape

Laboratory Consultant

Architect

Project Manager

Builder

Project
 BIOLOGICAL SCIENCES PROJECT
 Botany Street
 Kensington Campus
 NSW 2052

Client
 UNSW Australia

© Woods Bagot
 Project number
120277
 Checked CS Approved _____
 Size check 25mm
 Sheet size A1 Scale As indicated

Sheet title
**FF&E PLAN
 LEVEL 3 - EAST**

Sheet number
BSP-WB-AR-26302

Status
FOR CONSTRUCTION

Revision
K