

CONSTRUCTION ISSUE

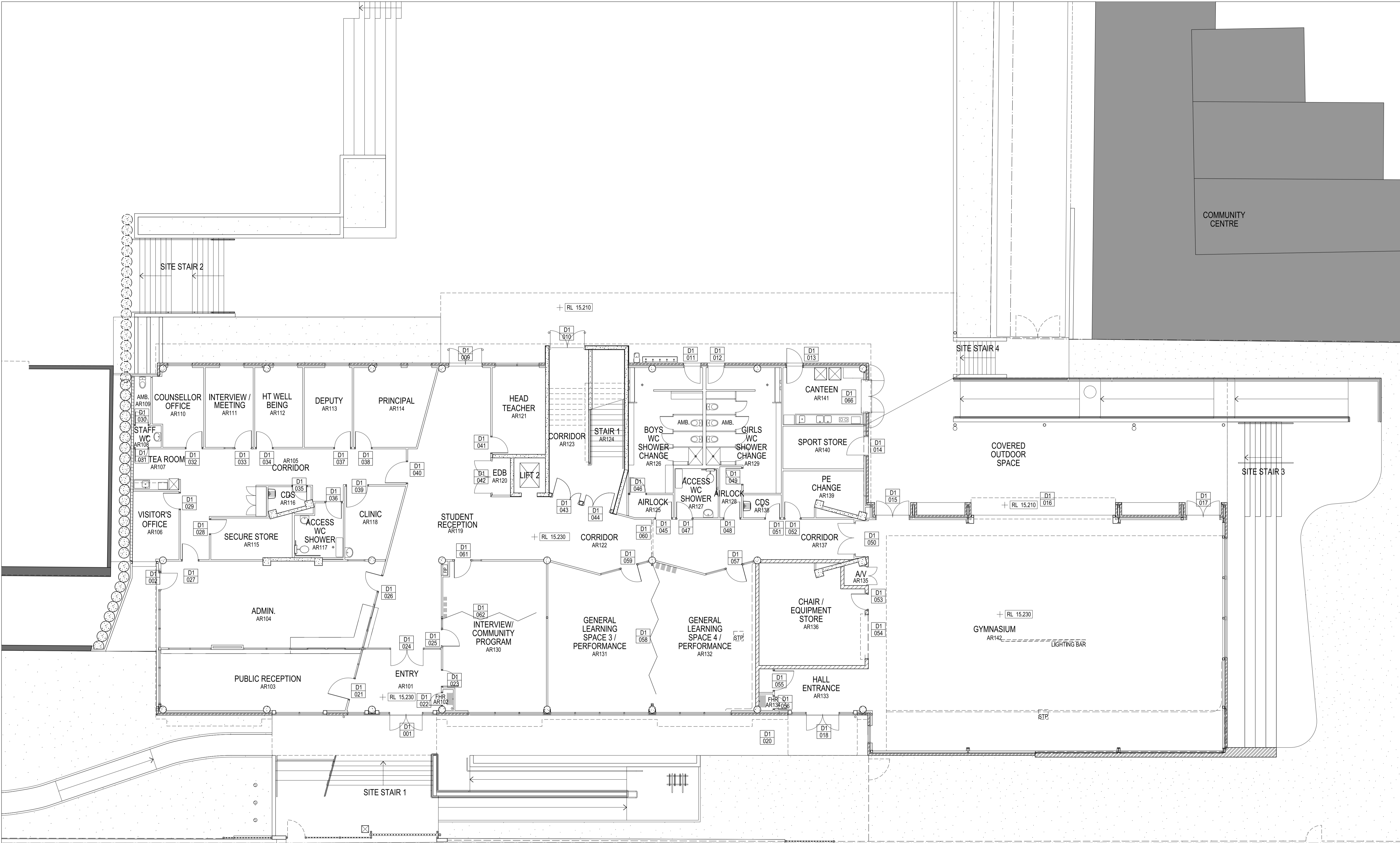

COMMUNITY CENTRE

PLOTFILE DATE: 3/06/2018 PLOTFILE TIME: 11:17:25 AM

REV#	BY	DATE	DESCRIPTION
1	PPA	20.05.17	ISSUE FOR CONSTRUCTION
2	PPA	12.04.18	DRAWING TITLE REVISED - REISSUED FOR CONSTRUCTION
3	PPA	08.05.18	COLA COLUMNS AND GRID AMENDED - REISSUED FOR CONSTRUCTION
4	PPA	21.05.18	COLUMNS UPDATED TO ALIGN WITH STRUCTURAL WINDOWS UPDATED
5	PPA	05.07.18	SANDSTONE WALL AMENDED & DIMENSIONS ADDED. RE-ISSUE FOR CONSTRUCTION

NOTE:
 WORK TO FIGURED DIMENSIONS, DO NOT SCALE FROM DRAWING. ANY DIMENSION DISCREPANCIES TO BE CLARIFIED WITH ARCHITECT.
 CONTRACTOR TO VERIFY ALL CONSTRUCTION PERMITS FOR CONSTRUCTION AND REPORT ANY DISCREPANCIES TO ARCHITECT.
 REFER TO ALL NECESSARY NOTIFICATIONS.
 ALL ASPECTS OF CONSTRUCTION TO COMPLY WITH BCA AND ALL RELEVANT AUSTRALIAN STANDARDS.
 DRAWING TO BE USED IN CONJUNCTION WITH THE TOTAL PACKAGE HOLDING BUT NOT LIMITED TO ANY AUTHORITY CONSENTS AND CONDITIONS. SEE SITEWORK, SPECIAL SURVEY, PRELIMINARY PLANS, FINISHES & FINISHES SCHEDULE AND TENDER FORMS.



STRUCTURAL CIVIL + HYDRAULIC
 WOOLACOTT CONSULTING ENGINEERS
 T: 02 8241 9900 F: 02 8241 9999

ELECTRICAL, COMMS, AV + ESD
 JRM CONSULTING
 T: 02 9437 1000

MECHANICAL
 ERBAS & ASSOCIATES
 T: 02 9437 7052

PLANNER
 ROBERTS DAY PLANNERS
 T: 02 6232 9000 F: 0437 259 581

LANDSCAPE
 LORNA HARRISON PTY LTD
 T: 02 9555 1147 F: 02 9555 1146

FIRE
 EVOVA WARRINGTON/CONFIRE AUS
 T: 02 6270 7804

BCA + ODA
 SH CHATEAU CHUN
 T: 03 9811 1668

ACOUSTIC
 DAY DESIGN
 T: 02 9446 3074

PROJECT MANAGER
 ROOT PROJECTS
 T: 02 8272 9000

HERITAGE
 PERUMAL MURPHY ALESSE
 T: 02 9212 5024 F: 0417 449 242

TRAFFIC CONSULTANT
 TTM CONSULTING PTY LTD
 T: 02 9417 3003 F: 0402 095 256

PERUMAL PEDAVOLI ARCHITECTS
 T: +61 2 9291 0000
 WEB: www.pp-a.com.au
 Non牟利 Architect
 Vince Pedavoli NSW reg No. 5045

RELOCATION OF CLEVELAND STREET IEHS
 MITCHELL ROAD, ALEXANDRIA NSW

FLOOR PLAN
 LEVEL 1 - PART B

0 1 2 3 4 5 10m
 SCALE 1:100 @ A1
 26 JULY 2018

DRAWING NUMBER 3186	DISCIPLINE ARC	PHASE CD	SHEET NUMBER _01_012	REVISION 4
------------------------	-------------------	-------------	-------------------------	---------------