

CONSTRUCTION ISSUE

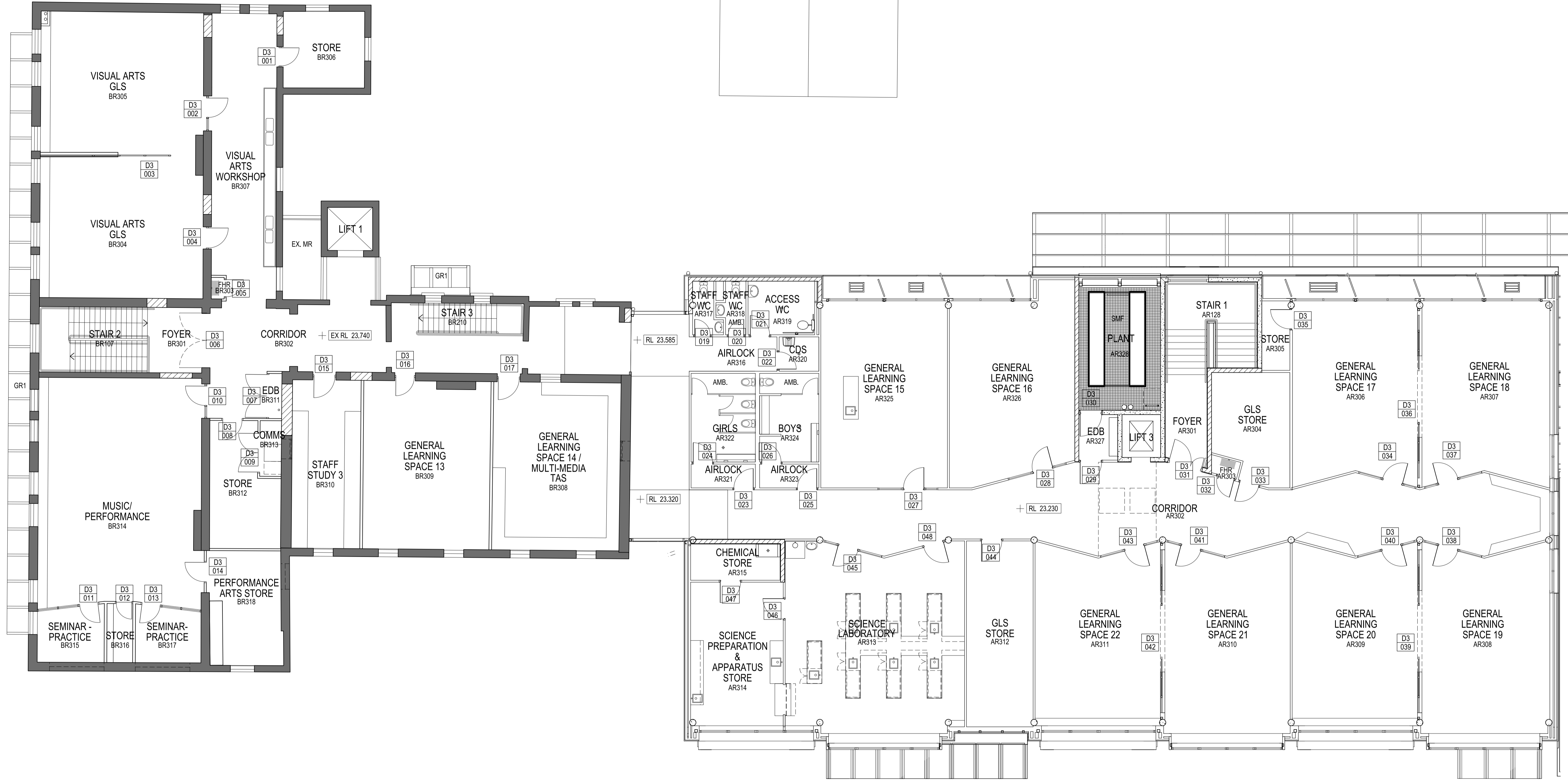

PLOT FILE DATE: 3/06/2018 PLOT FILE TIME: 11:29:53 AM

REV#	BY	DATE	DESCRIPTION
1	PPA	23.05.17	ISSUE FOR CONSTRUCTION
2	PPA	23.05.17	ISSUE FOR CONSTRUCTION
3	PPA	23.05.17	DRAWING TITLE REVISED - REISSUED FOR CONSTRUCTION
4	PPA	27.04.18	WALL TYPE INFORMATION ADDED - REISSUED FOR CONSTRUCTION
5	PPA	18.05.18	CROSS REF ADDED - REISSUED FOR CONSTRUCTION
6	PPA	24.05.18	PLANT ROOM LAYOUT AMENDED - REISSUED FOR CONSTRUCTION
7	PPA	31.05.18	PLANT ROOM LAYOUT AMENDED - REISSUED FOR CONSTRUCTION
8	PPA	05.07.18	DIMENSIONS ADDED - REISSUED FOR CONSTRUCTION

NOTES:
 1. WORK TO FIGURED DIMENSIONS, DO NOT SCALE FROM DRAWING. ANY DIMENSION DISCREPANCIES TO BE CLARIFIED WITH ARCHITECT.
 2. CONTRACTOR TO VERIFY ALL CONDITIONS PRIOR TO CONSTRUCTION AND REPORT ANY DISCREPANCIES TO ARCHITECT.
 3. REFER TO ALL NECESSARY PARTICULARS.
 4. ALL ASPECTS OF CONSTRUCTION TO COMPLY WITH BCA AND ALL RELEVANT AUSTRALIAN STANDARDS.
 5. DRAWINGS TO BE READ IN CONJUNCTION WITH THE TOTAL PACKAGE HOLDINGS BUT NOT LIMITED TO ANY AUTHORITY CONSENTS AND CONDITIONS, BCA, STATUTORY INSTRUMENTS, SERVICE, SPECIFICATIONS, PARTIES & FINISHES SCHEDULE AND TENDER FORMS.



STRUCTURAL CIVIL + HYDRAULIC
 WOODCOTT'S CONSULTING ENGINEERS
 T: 02 8241 9900 F: 02 8241 9999

LANDSCAPE
 LORNA HARRISON PTY LTD
 T: 02 9555 1147 F: 02 9555 1146

PROJECT MANAGER
 ROOT PROJECTS
 T: 02 8272 9000

PERUMAL PEDAVOLI ARCHITECTS
 T: +61 2 9291 0000
 WEB: www.ppa-arch.com.au
 Non牟利 Architect
 Vince Pedavoli NSW reg No. 5045

HERITAGE
 PERUMAL MURPHY ALESSI
 T: 02 9212 5524 F: 0417 449 242

MECHANICAL
 ERBAS & ASSOCIATES
 T: 02 9437 7522

BCA + ODA
 SH CHATEAU CHUN
 T: 03 9811 1688

TRAFFIC CONSULTANT
 TTM CONSULTING PTY LTD
 T: 02 9417 3003 F: 0402 095 256

PLANNER
 ROBERTS DAY PLANNERS
 T: 02 8322 9300 F: 0437 259 581

ACOUSTIC
 DAY DESIGN
 T: 02 9446 3074

RELOCATION OF CLEVELAND STREET IEHS
 MITCHELL ROAD, ALEXANDRIA NSW

FLOOR PLAN LEVEL 3

			10m SCALE 1:100 @ A1 26 JULY 2018
DRAWING NUMBER 3186	DISCIPLINE ARC	PHASE CD	SERIES NUMBER _01_014
			REVISION 8